

Outer Dowsing Offshore Wind

Noise Bund Hydraulic Modelling Report, Appendix C Figures (Part 2 of 4)

Deadline 4

Date: February 2025

Document Reference: 15.7A

Revision: 3.0

Company:		Outer Dowsing Offshore Wind		Asset:		Whole Asset	
Project:		Whole Wind Farm		Sub Project/Package:		Whole Asset	
Document Title or Description:		15.7 Noise Bund Hydraulic Modelling Report Appendix C Figures (Part 2 of 4)					
Internal Document Number:		PP1-ODOW-DEV-CS-REP-0223_03		3 rd Party Doc No (If applicable):		N/A	
Rev No.	Date	Status / Reason for Issue	Author	Checked by	Reviewed by		Approved by
1.0	September 2024	Procedural Deadline 19 September	SLR	Outer Dowsing	Shepherd & Wedderburn		Outer Dowsing
2.0	December 2024	EA Workshop	SLR	Outer Dowsing	Shepherd & Wedderburn		Outer Dowsing
3.0	February 2025	Deadline 4	SLR	Outer Dowsing	Shepherd & Wedderburn		Outer Dowsing

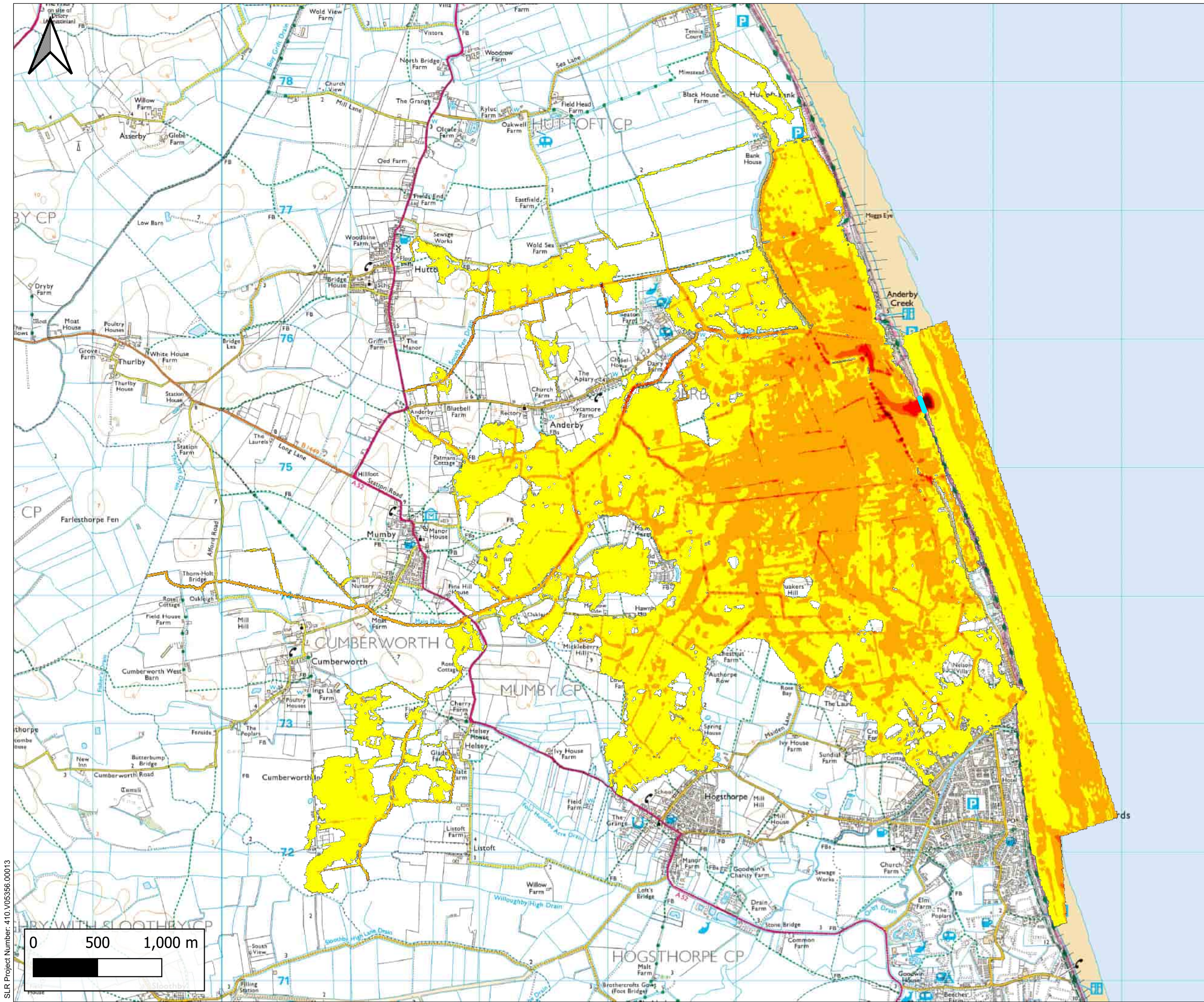

Legend

Breach Location

Maximum Flood Velocity (m/s)

- 0 - 0.3
- 0.3 - 1.0
- 1.0 - 1.5
- 1.5 - 2.5
- Above 2.50

*Note: Due to the model cell resolution, the modelled extent of the noise bund is shown to be greater than in reality. This is a modelling assumption and is required to ensure that the flooding mechanisms are accurately represented within the hydraulic model.

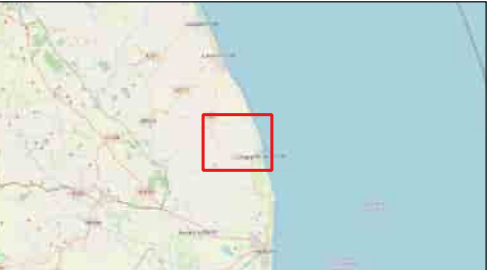

Figure No. 17

Project
Outer Dowsing Offshore Wind -
Noise Bund Breach Modelling

Client
Outer Dowsing Offshore Wind

6 PRINCESS STREET
MANCHESTER
M1 6NG
www.slrconsulting.com

Maximum Flood Velocity
0.1% AEP + CC Breach 1
Baseline Scenario

Scale A3	Version 1.0	Date January 2025
-------------	----------------	----------------------

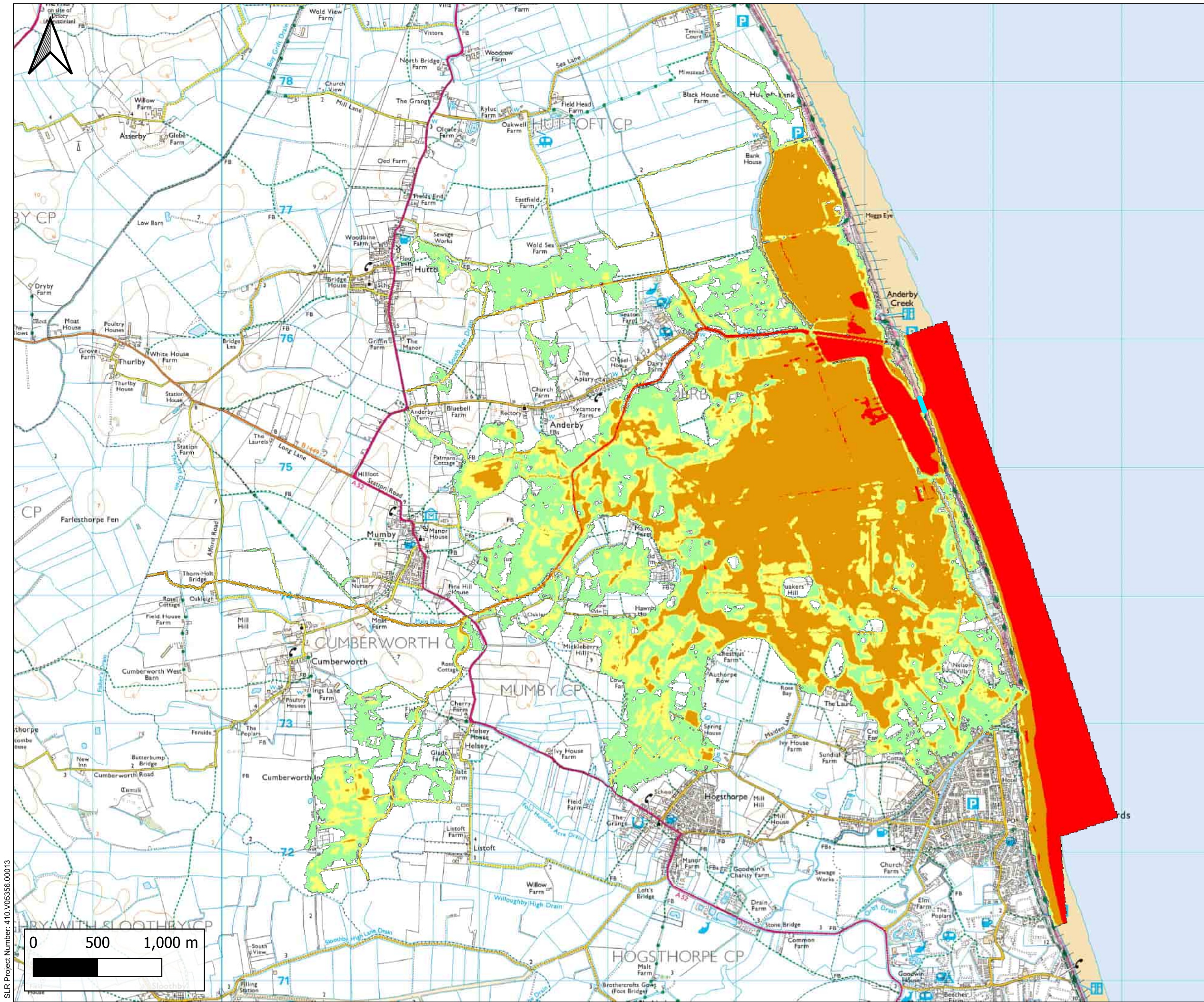

- Legend
- Breach Location
 - Flood Hazard Rating
 - 0.00 - 0.75
 - 0.75 - 1.25
 - 1.25 - 2.00
 - Above 2.00

*Note: Due to the model cell resolution, the modelled extent of the noise bund is shown to be greater than in reality. This is a modelling assumption and is required to ensure that the flooding mechanisms are accurately represented within the hydraulic model.

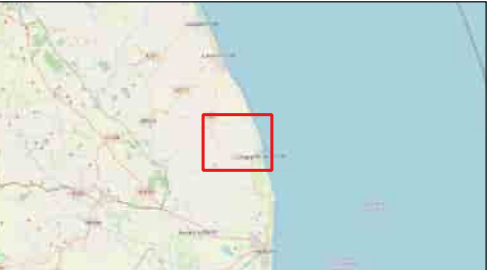

Figure No. 18

Project
Outer Dowsing Offshore Wind - Noise Bund Breach Modelling

Client
Outer Dowsing Offshore Wind



Maximum Flood Hazard
0.1% AEP + CC Breach 1
Baseline Scenario

Scale A3	Version 1.0	Date January 2025
-------------	----------------	----------------------

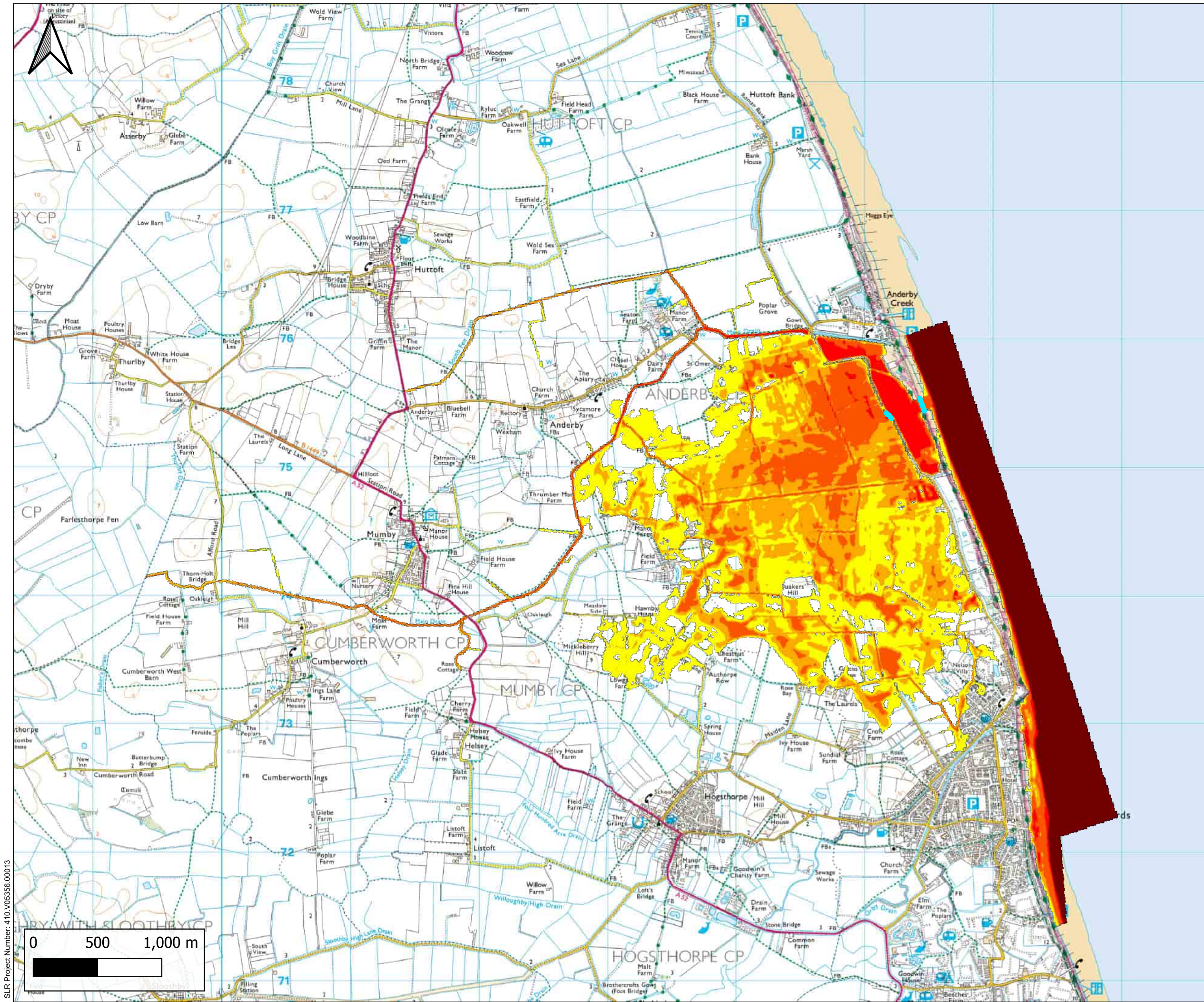

Legend

Breach Location

Maximum Flood Depth (m)

- 0.00 - 0.25
- 0.25 - 0.50
- 0.50 - 1.00
- 1.00 - 2.00
- Above 2.00

*Note: Due to the model cell resolution, the modelled extent of the noise bund is shown to be greater than in reality. This is a modelling assumption and is required to ensure that the flooding mechanisms are accurately represented within the hydraulic model.

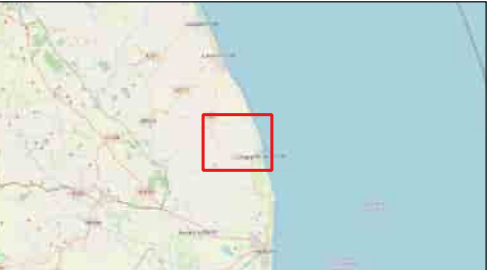

Figure No. 19

Project
Outer Dowsing Offshore Wind - Noise Bund Breach Modelling

Client
Outer Dowsing Offshore Wind



**Maximum Flood Depths
0.5% AEP Breach 2
Baseline Scenario**

Scale A3	Version 1.0	Date January 2025
-------------	----------------	----------------------

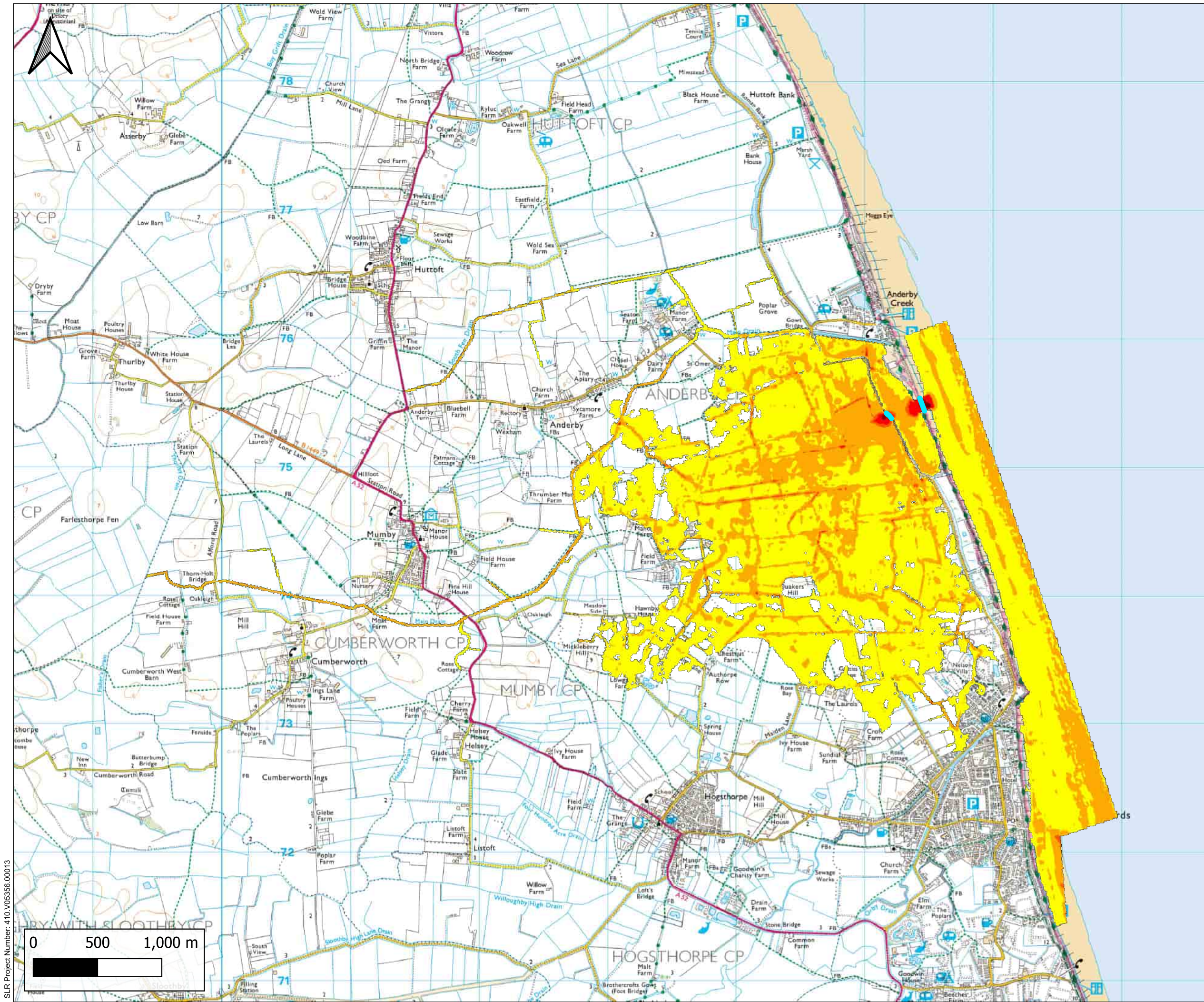

Legend

Breach Location

Maximum Flood Velocity (m/s)

- 0 - 0.3
- 0.3 - 1.0
- 1.0 - 1.5
- 1.5 - 2.5
- Above 2.50

*Note: Due to the model cell resolution, the modelled extent of the noise bund is shown to be greater than in reality. This is a modelling assumption and is required to ensure that the flooding mechanisms are accurately represented within the hydraulic model.

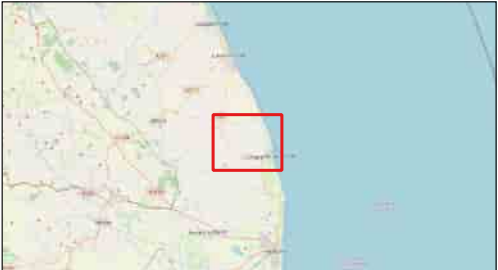

Figure No. 20

Project
Outer Dowsing Offshore Wind -
Noise Bund Breach Modelling

Client
Outer Dowsing Offshore Wind

6 PRINCESS STREET
MANCHESTER
M1 6NG
www.slrconsulting.com

Maximum Flood Velocity
0.5% AEP Breach 2
Baseline Scenario

Scale A3	Version 1.0	Date January 2025
-------------	----------------	----------------------

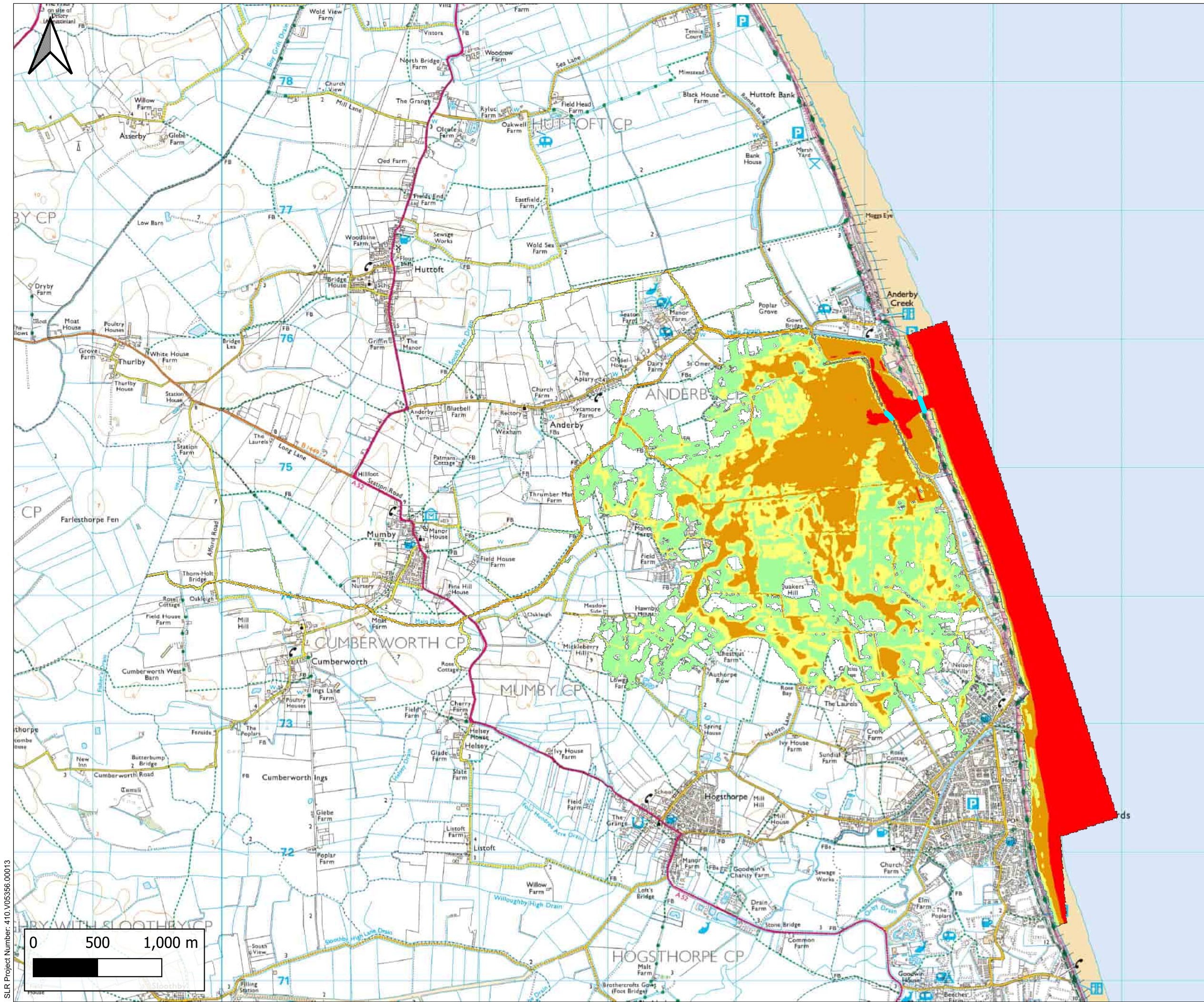

Legend

Breach Location

Flood Hazard Rating

0.00 - 0.75

0.75 - 1.25

1.25 - 2.00

Above 2.00

*Note: Due to the model cell resolution, the modelled extent of the noise bund is shown to be greater than in reality. This is a modelling assumption and is required to ensure that the flooding mechanisms are accurately represented within the hydraulic model.

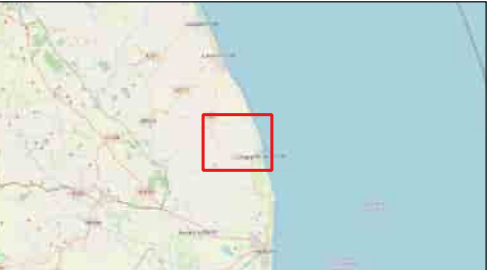

Figure No. 21

Project
Outer Dowsing Offshore Wind - Noise Bund Breach Modelling

Client
Outer Dowsing Offshore Wind

6 PRINCESS STREET
MANCHESTER
M1 6NG
www.slrconsulting.com

**Maximum Flood Hazard
0.5% AEP Breach 2
Baseline Scenario**

Scale A3	Version 1.0	Date January 2025
-------------	----------------	----------------------

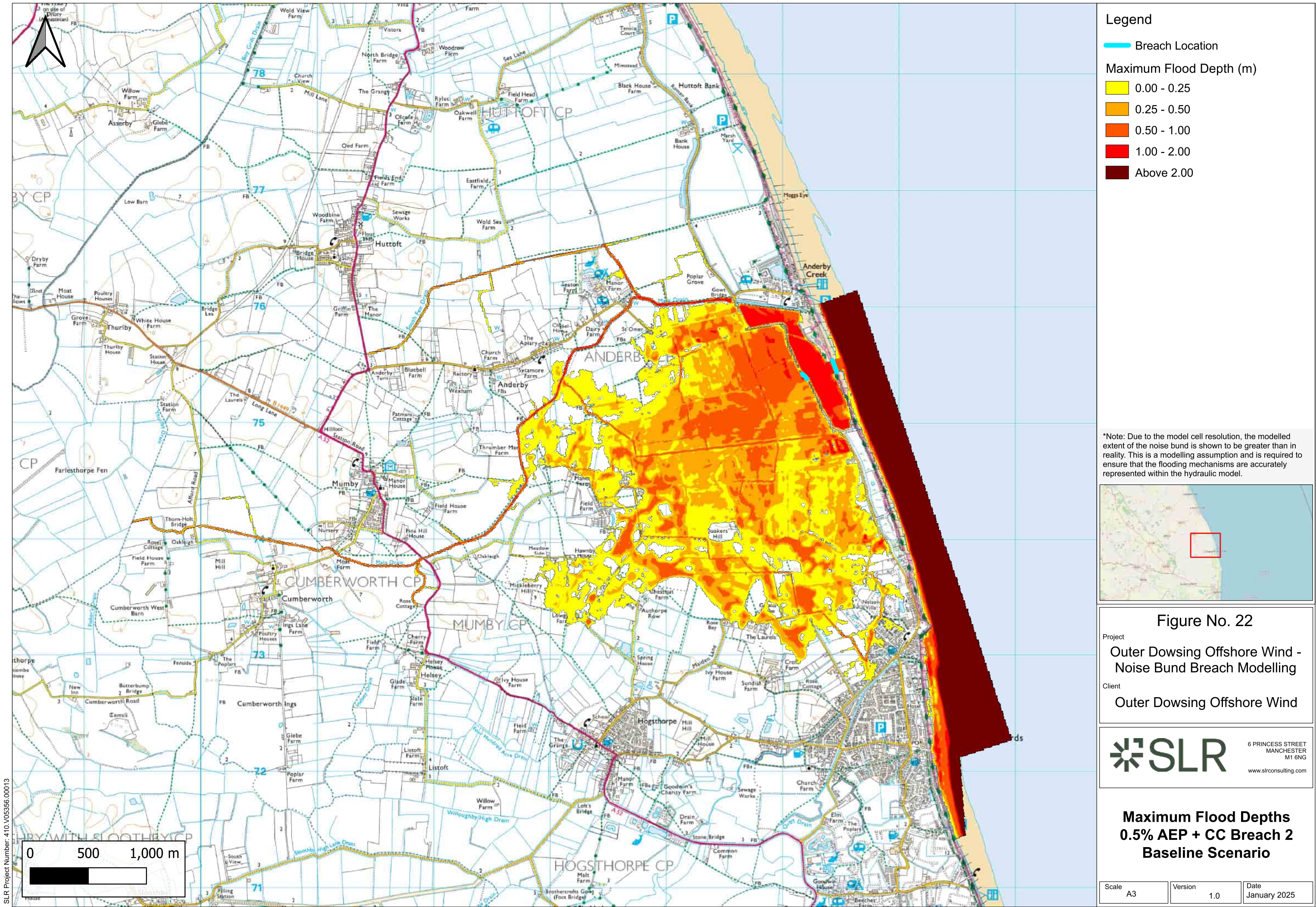

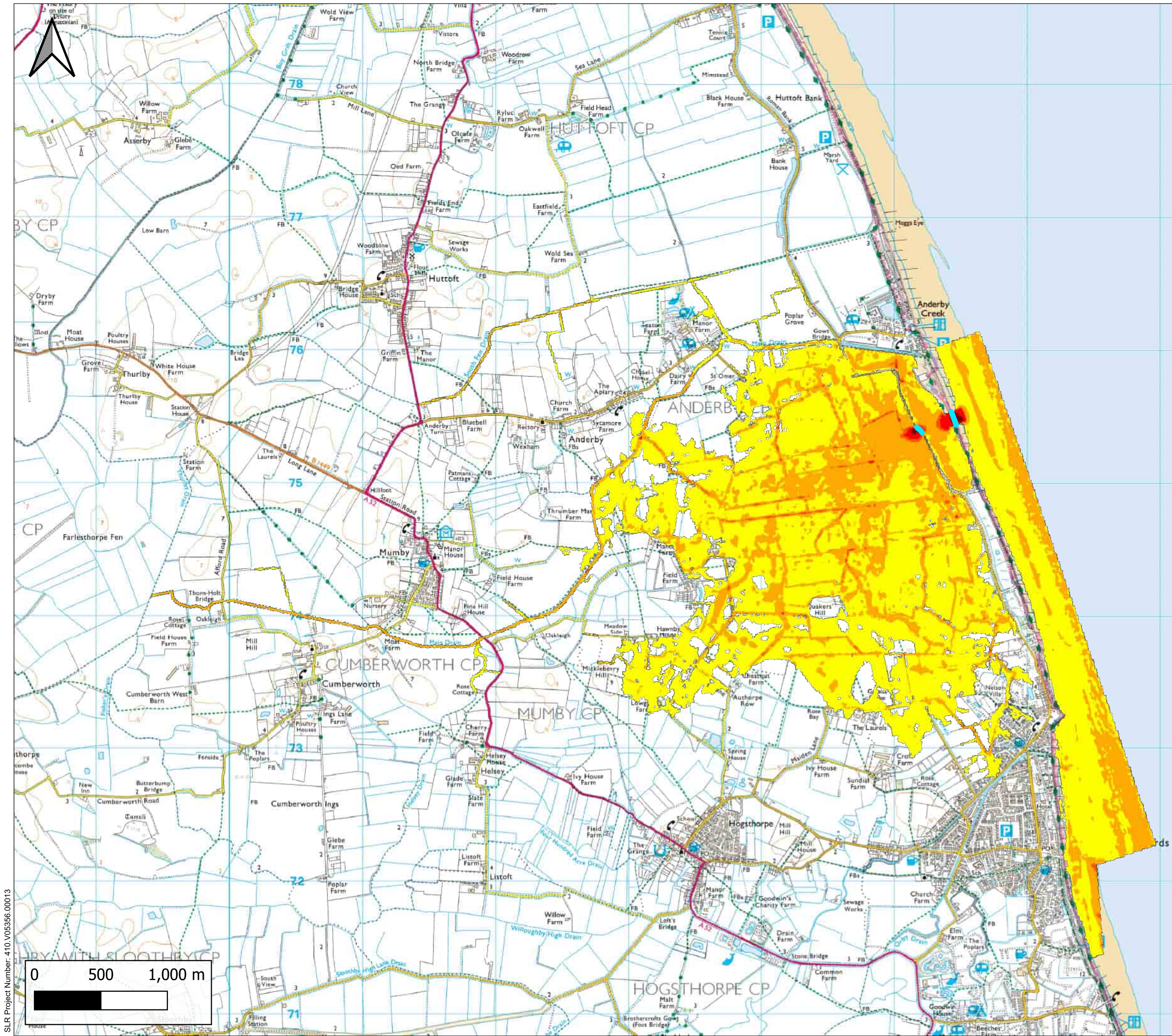

Legend

Breach Location

Maximum Flood Velocity (m/s)

- 0 - 0.3
- 0.3 - 1.0
- 1.0 - 1.5
- 1.5 - 2.5
- Above 2.50

*Note: Due to the model cell resolution, the modelled extent of the noise bund is shown to be greater than in reality. This is a modelling assumption and is required to ensure that the flooding mechanisms are accurately represented within the hydraulic model.

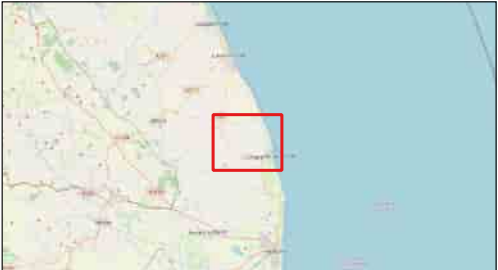

Figure No. 23

Project
Outer Dowsing Offshore Wind -
Noise Bund Breach Modelling

Client
Outer Dowsing Offshore Wind

6 PRINCESS STREET
MANCHESTER
M1 6NG
www.slrconsulting.com

Maximum Flood Velocity
0.5% AEP + CC Breach 2
Baseline Scenario

Scale A3	Version 1.0	Date January 2025
-------------	----------------	----------------------

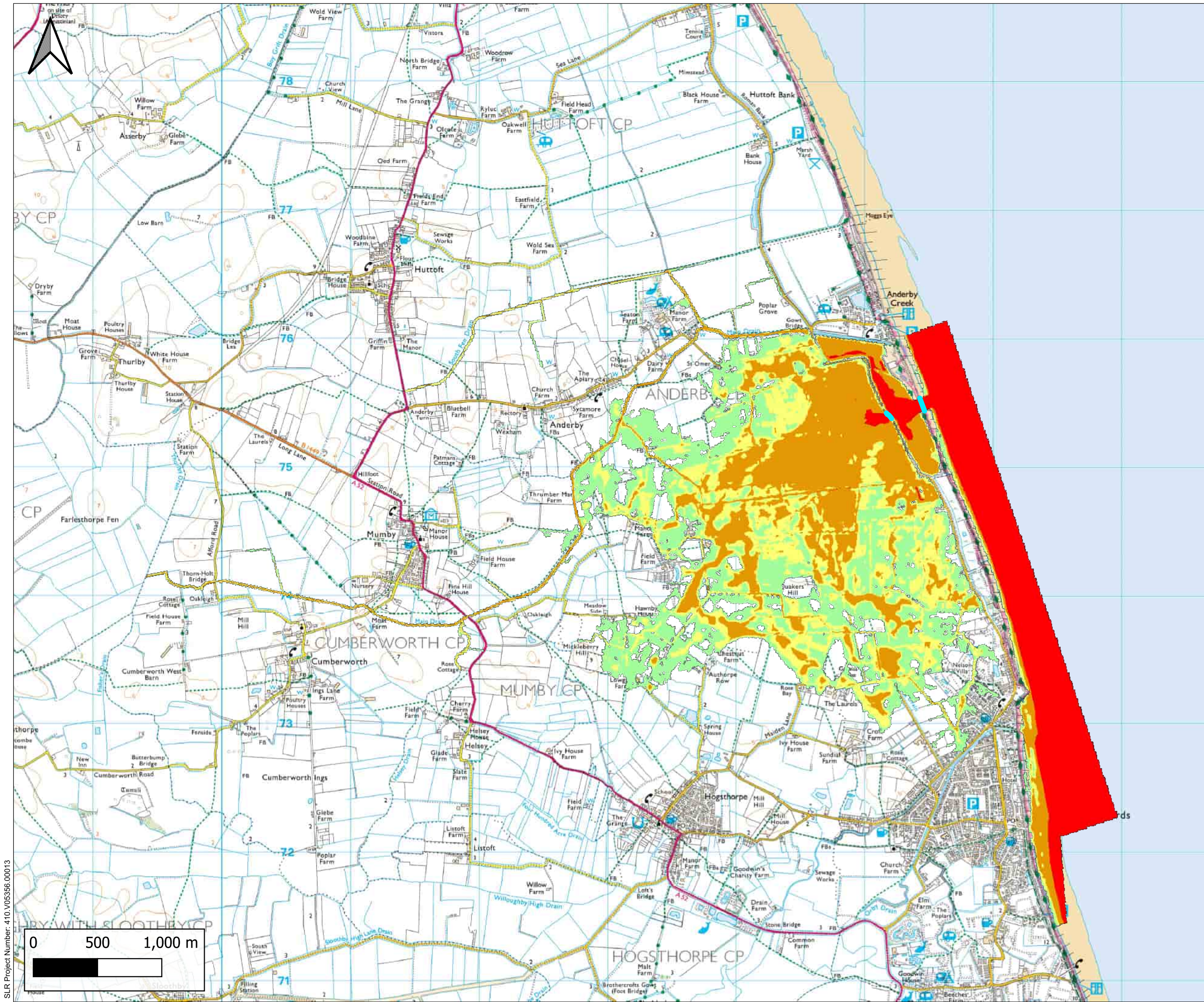

Legend

Breach Location

Flood Hazard Rating

- 0.00 - 0.75
- 0.75 - 1.25
- 1.25 - 2.00
- Above 2.00

*Note: Due to the model cell resolution, the modelled extent of the noise bund is shown to be greater than in reality. This is a modelling assumption and is required to ensure that the flooding mechanisms are accurately represented within the hydraulic model.

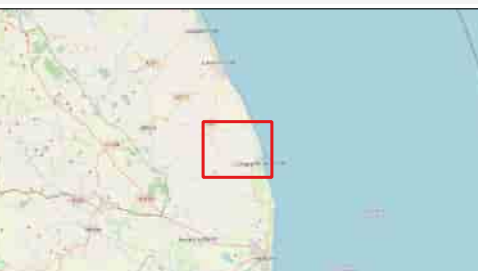

Figure No. 24

Project
Outer Dowsing Offshore Wind - Noise Bund Breach Modelling

Client
Outer Dowsing Offshore Wind



Maximum Flood Hazard
0.5% AEP + CC Breach 2
Baseline Scenario

Scale A3	Version 1.0	Date January 2025
-------------	----------------	----------------------

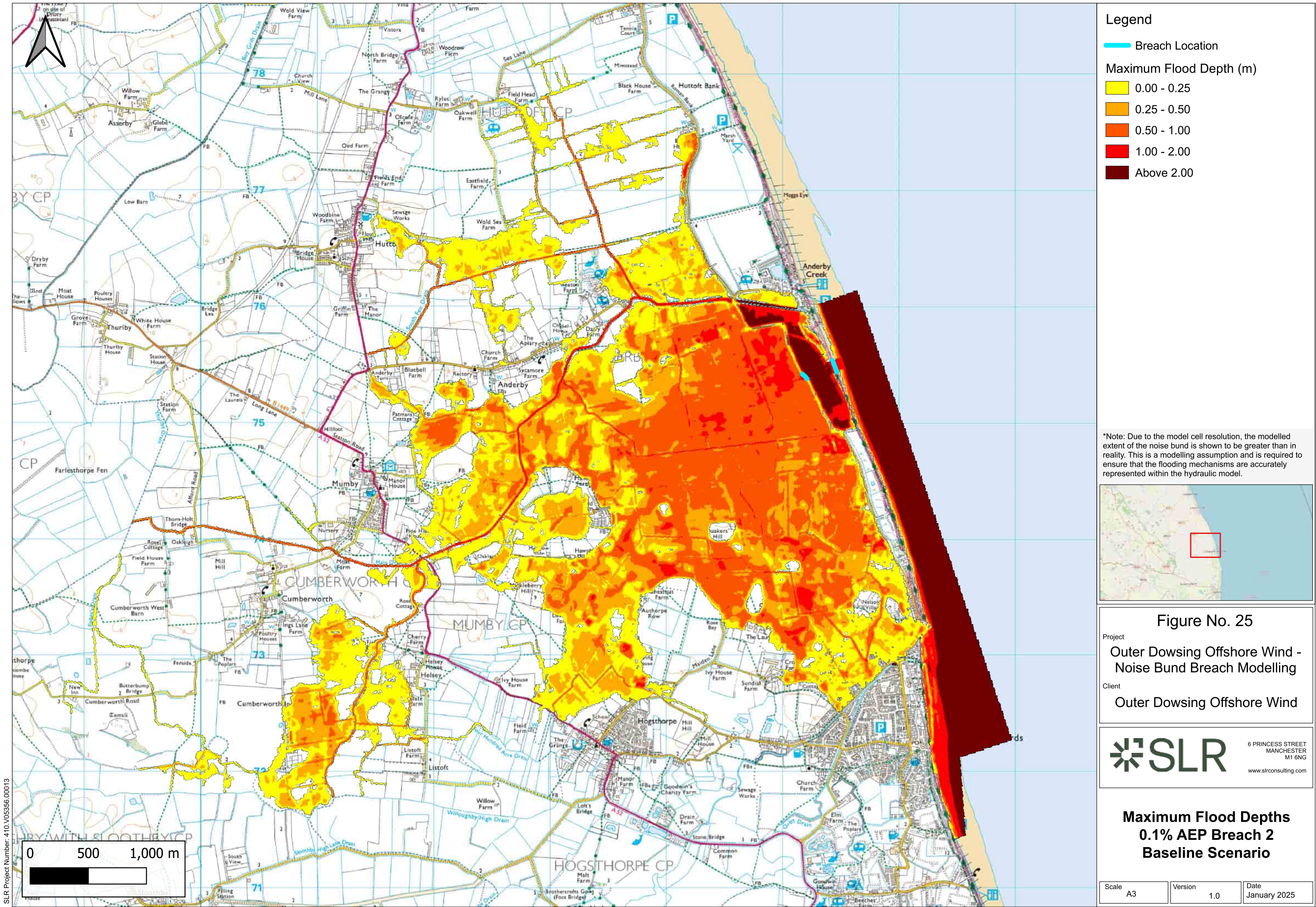

Legend

Breach Location

Maximum Flood Depth (m)

- 0.00 - 0.25
- 0.25 - 0.50
- 0.50 - 1.00
- 1.00 - 2.00
- Above 2.00

*Note: Due to the model cell resolution, the modelled extent of the noise bund is shown to be greater than in reality. This is a modelling assumption and is required to ensure that the flooding mechanisms are accurately represented within the hydraulic model.

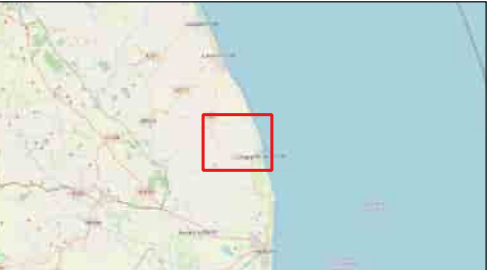

Figure No. 25

Project
Outer Dowsing Offshore Wind - Noise Bund Breach Modelling

Client
Outer Dowsing Offshore Wind

6 PRINCESS STREET
MANCHESTER
M1 6NG
www.slrconsulting.com

**Maximum Flood Depths
0.1% AEP Breach 2
Baseline Scenario**

Scale A3	Version 1.0	Date January 2025
-------------	----------------	----------------------

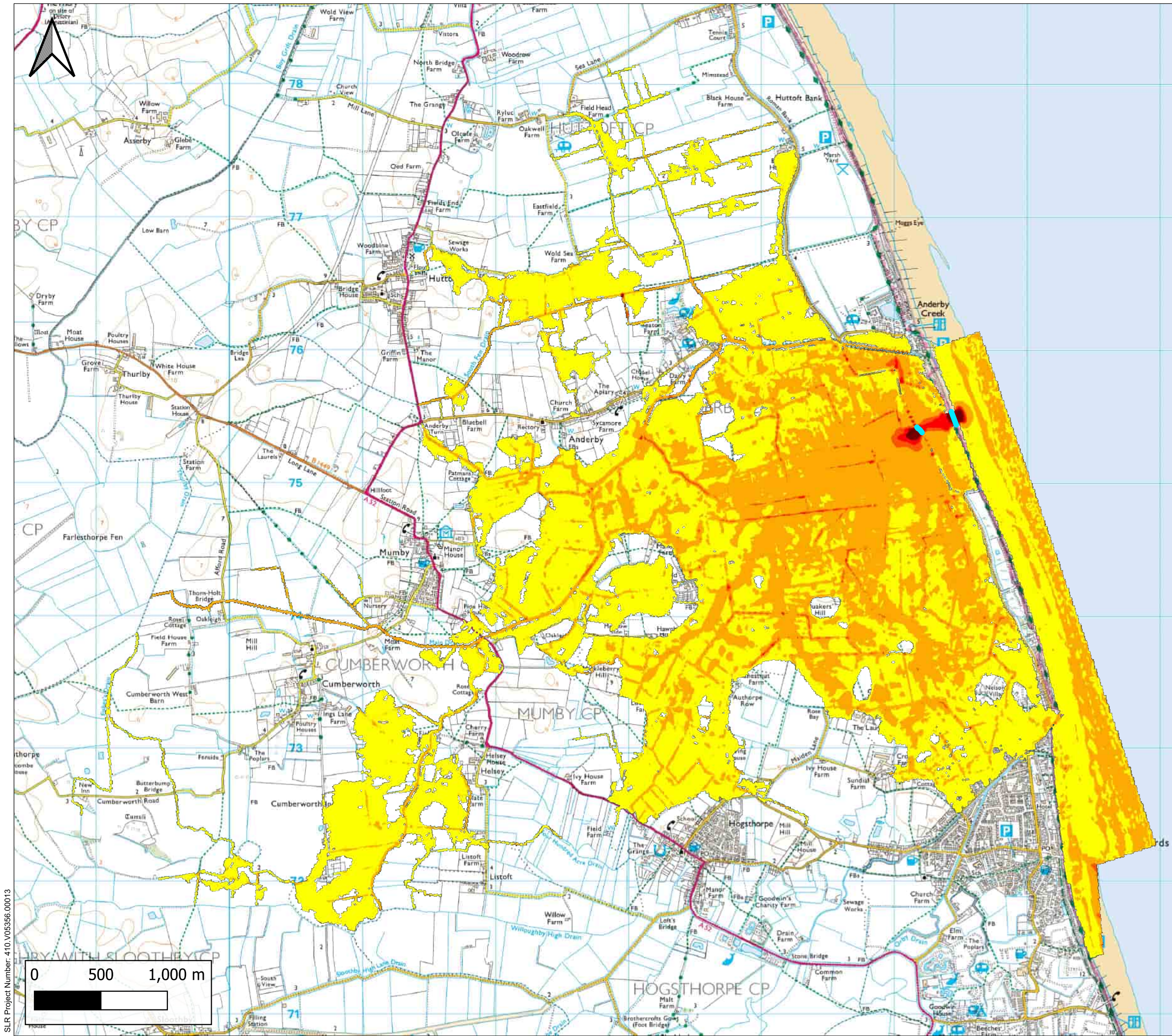

Legend

Breach Location

Maximum Flood Velocity (m/s)

- 0 - 0.3
- 0.3 - 1.0
- 1.0 - 1.5
- 1.5 - 2.5
- Above 2.50

*Note: Due to the model cell resolution, the modelled extent of the noise bund is shown to be greater than in reality. This is a modelling assumption and is required to ensure that the flooding mechanisms are accurately represented within the hydraulic model.

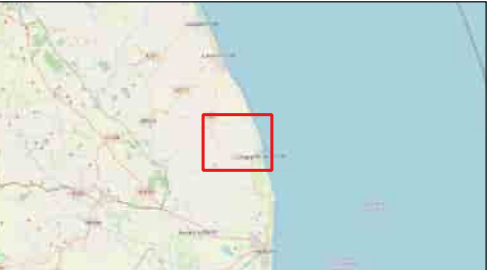

Figure No. 26

Project
Outer Dowsing Offshore Wind - Noise Bund Breach Modelling

Client
Outer Dowsing Offshore Wind



Maximum Flood Velocity
0.1% AEP Breach 2
Baseline Scenario

Scale A3	Version 1.0	Date January 2025
-------------	----------------	----------------------

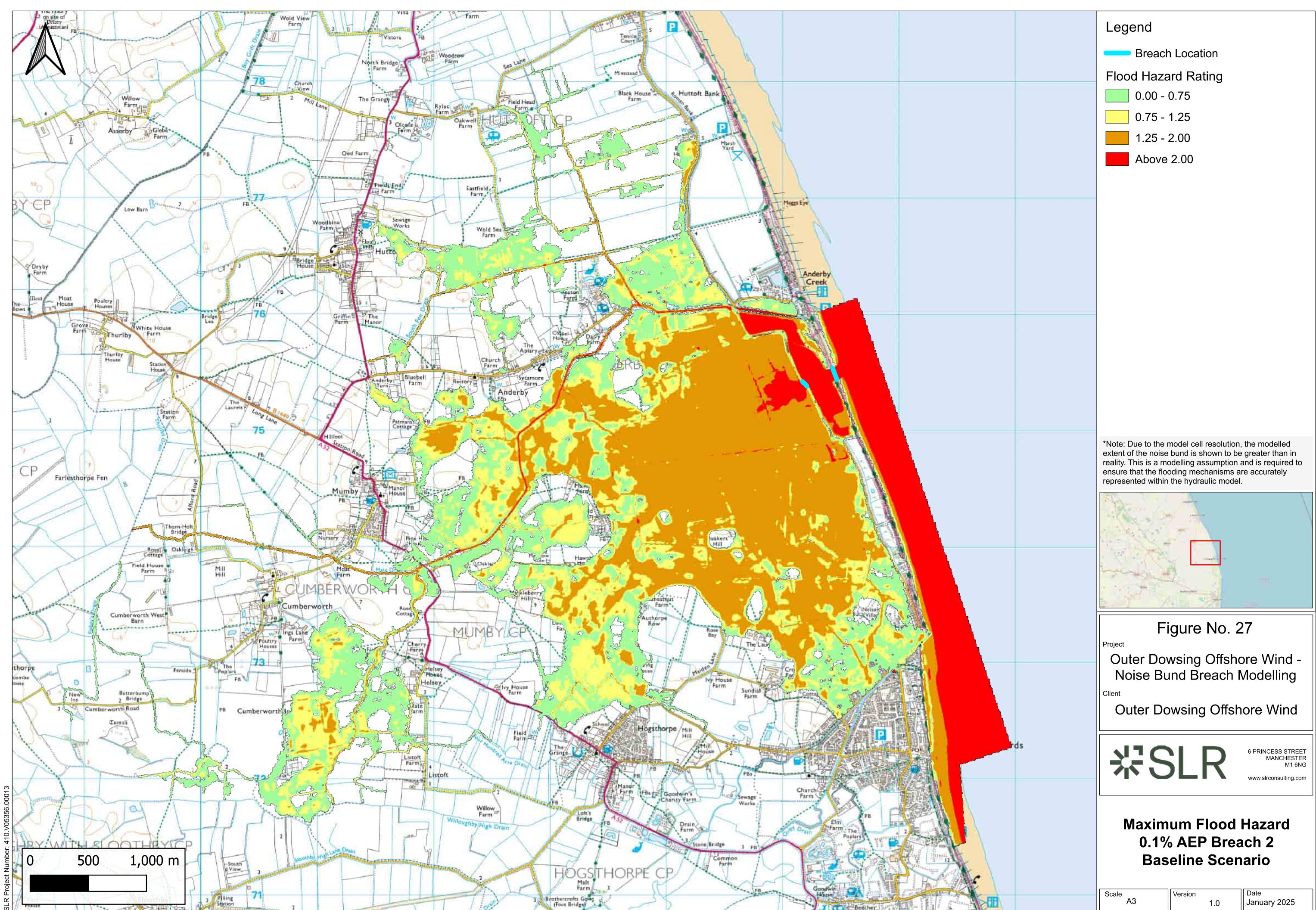

Legend

- Breach Location
- Flood Hazard Rating
 - 0.00 - 0.75
 - 0.75 - 1.25
 - 1.25 - 2.00
 - Above 2.00

*Note: Due to the model cell resolution, the modelled extent of the noise bund is shown to be greater than in reality. This is a modelling assumption and is required to ensure that the flooding mechanisms are accurately represented within the hydraulic model.

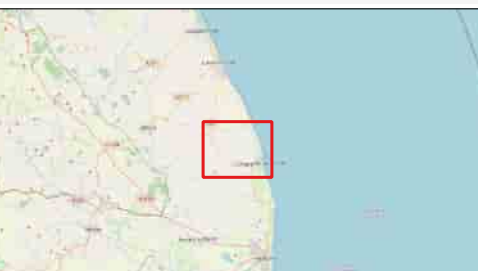

Figure No. 27

Project
Outer Dowsing Offshore Wind - Noise Bund Breach Modelling
Client
Outer Dowsing Offshore Wind



Maximum Flood Hazard
0.1% AEP Breach 2
Baseline Scenario

Scale A3	Version 1.0	Date January 2025
-------------	----------------	----------------------

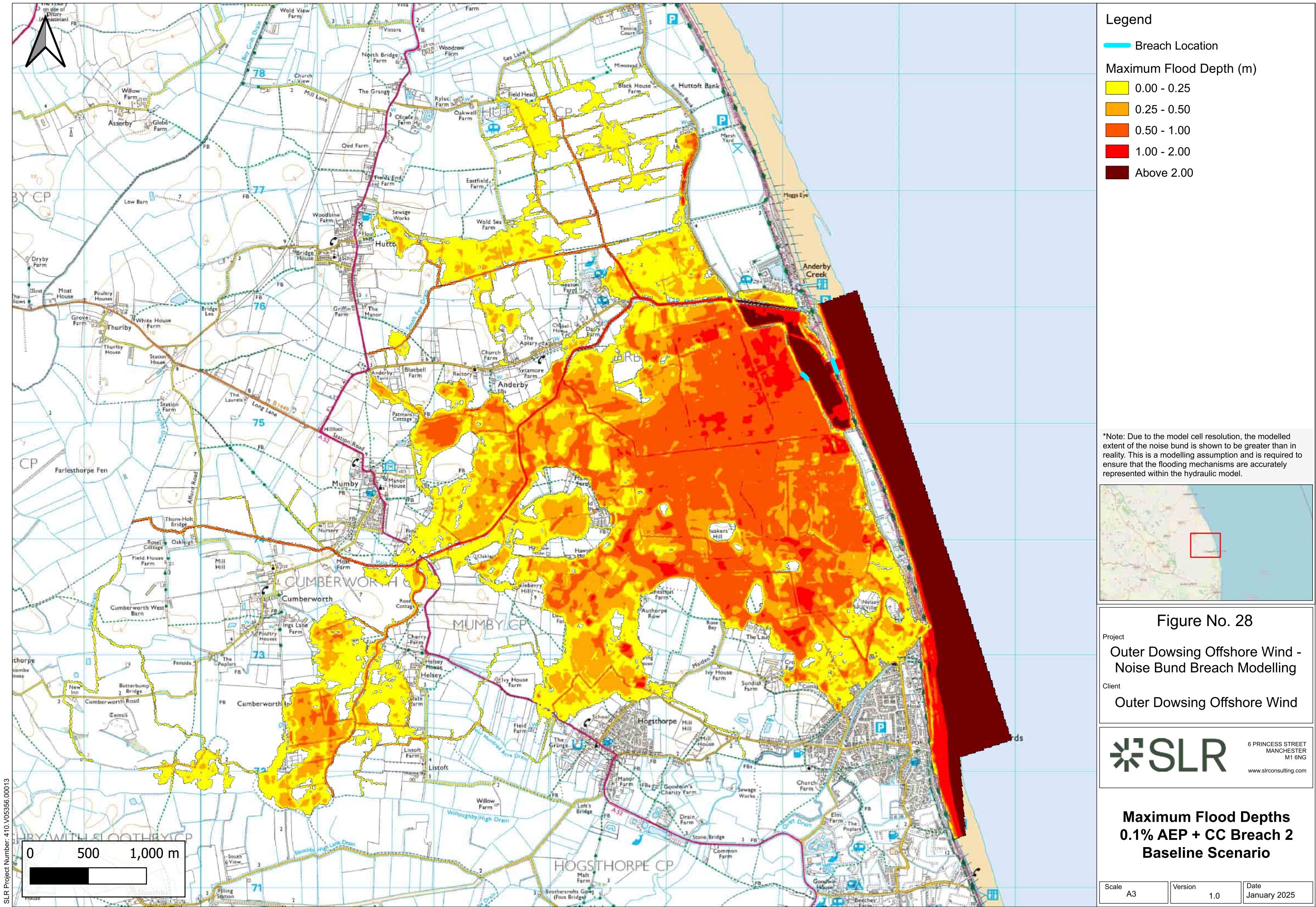

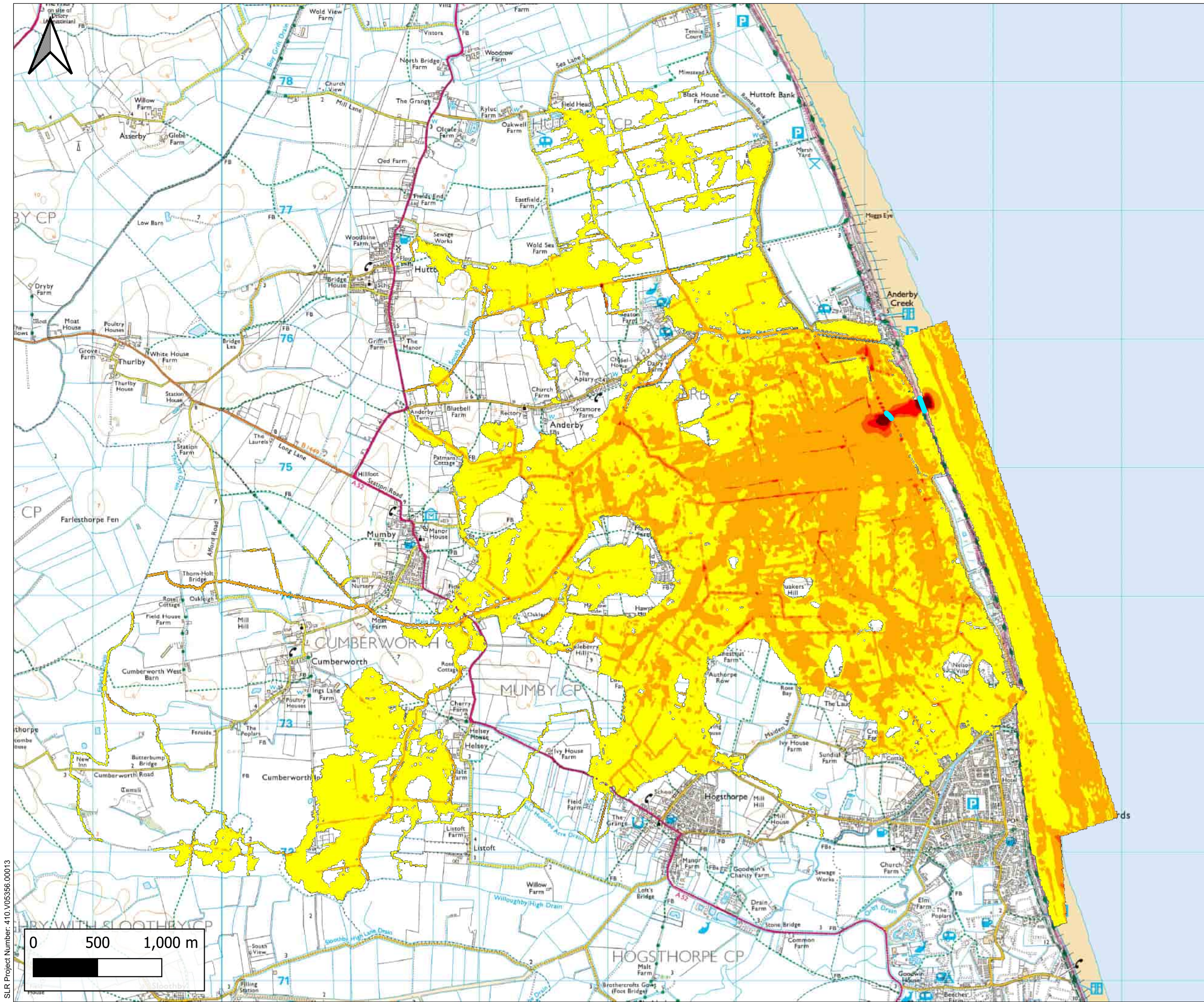

Legend

Breach Location

Maximum Flood Velocity (m/s)

- 0 - 0.3
- 0.3 - 1.0
- 1.0 - 1.5
- 1.5 - 2.5
- Above 2.50

*Note: Due to the model cell resolution, the modelled extent of the noise bund is shown to be greater than in reality. This is a modelling assumption and is required to ensure that the flooding mechanisms are accurately represented within the hydraulic model.

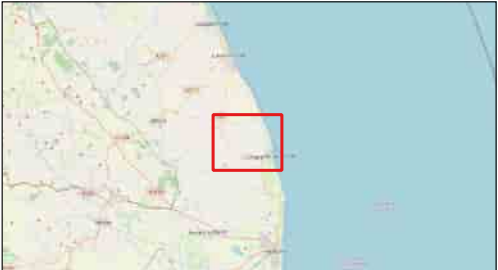

Figure No. 29

Project
Outer Dowsing Offshore Wind -
Noise Bund Breach Modelling

Client
Outer Dowsing Offshore Wind



Maximum Flood Velocity
0.1% AEP + CC Breach 2
Baseline Scenario

Scale A3	Version 1.0	Date January 2025
-------------	----------------	----------------------

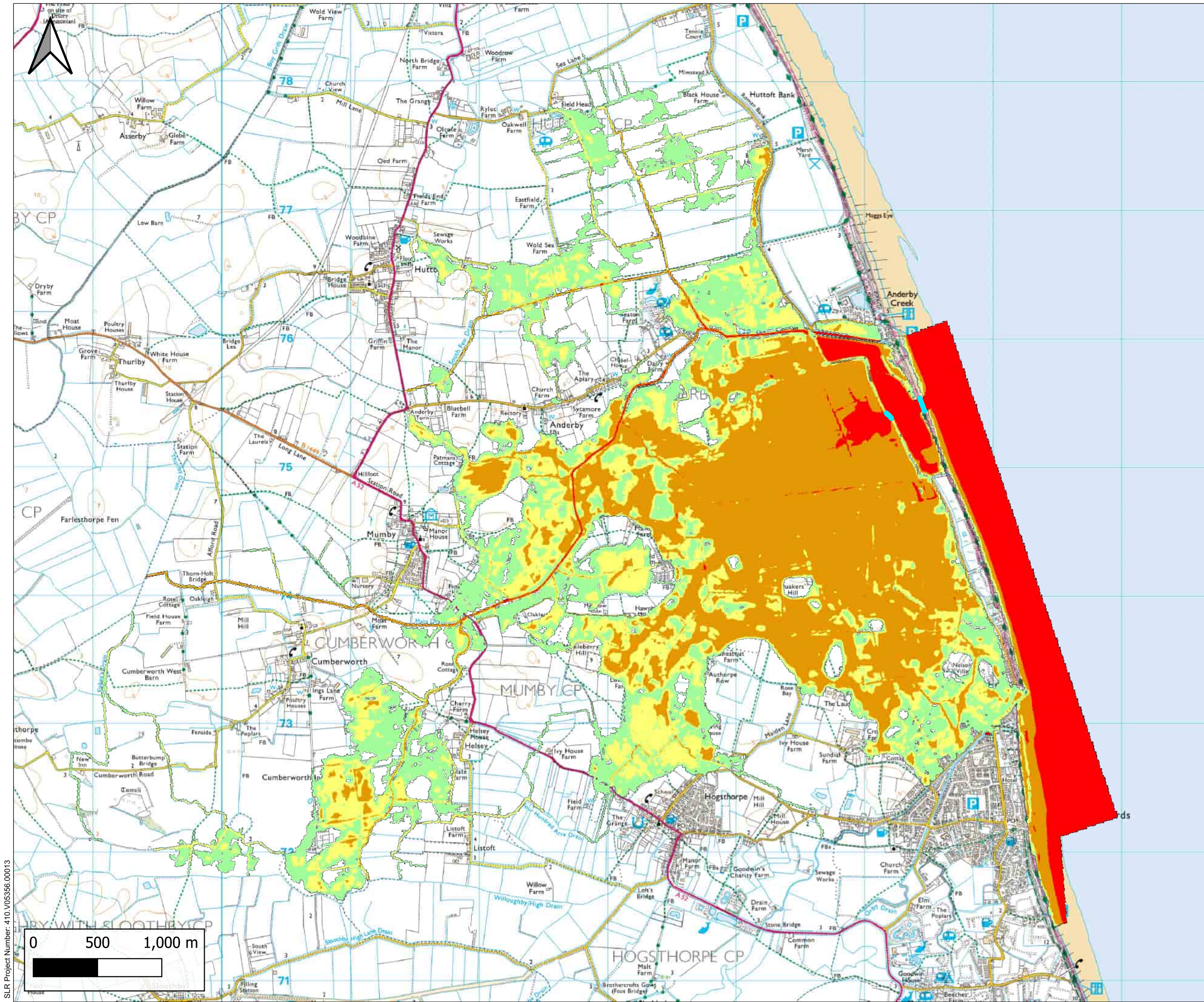

Legend

Breach Location

Flood Hazard Rating

- 0.00 - 0.75
- 0.75 - 1.25
- 1.25 - 2.00
- Above 2.00

*Note: Due to the model cell resolution, the modelled extent of the noise bund is shown to be greater than in reality. This is a modelling assumption and is required to ensure that the flooding mechanisms are accurately represented within the hydraulic model.

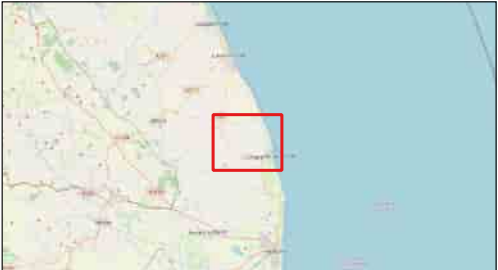

Figure No. 30

Project
Outer Dowsing Offshore Wind - Noise Bund Breach Modelling

Client
Outer Dowsing Offshore Wind

6 PRINCESS STREET
MANCHESTER
M1 6NG
www.slrconsulting.com

**Maximum Flood Hazard
0.1% AEP + CC Breach 2
Baseline Scenario**

Scale A3	Version 1.0	Date January 2025
-------------	----------------	----------------------

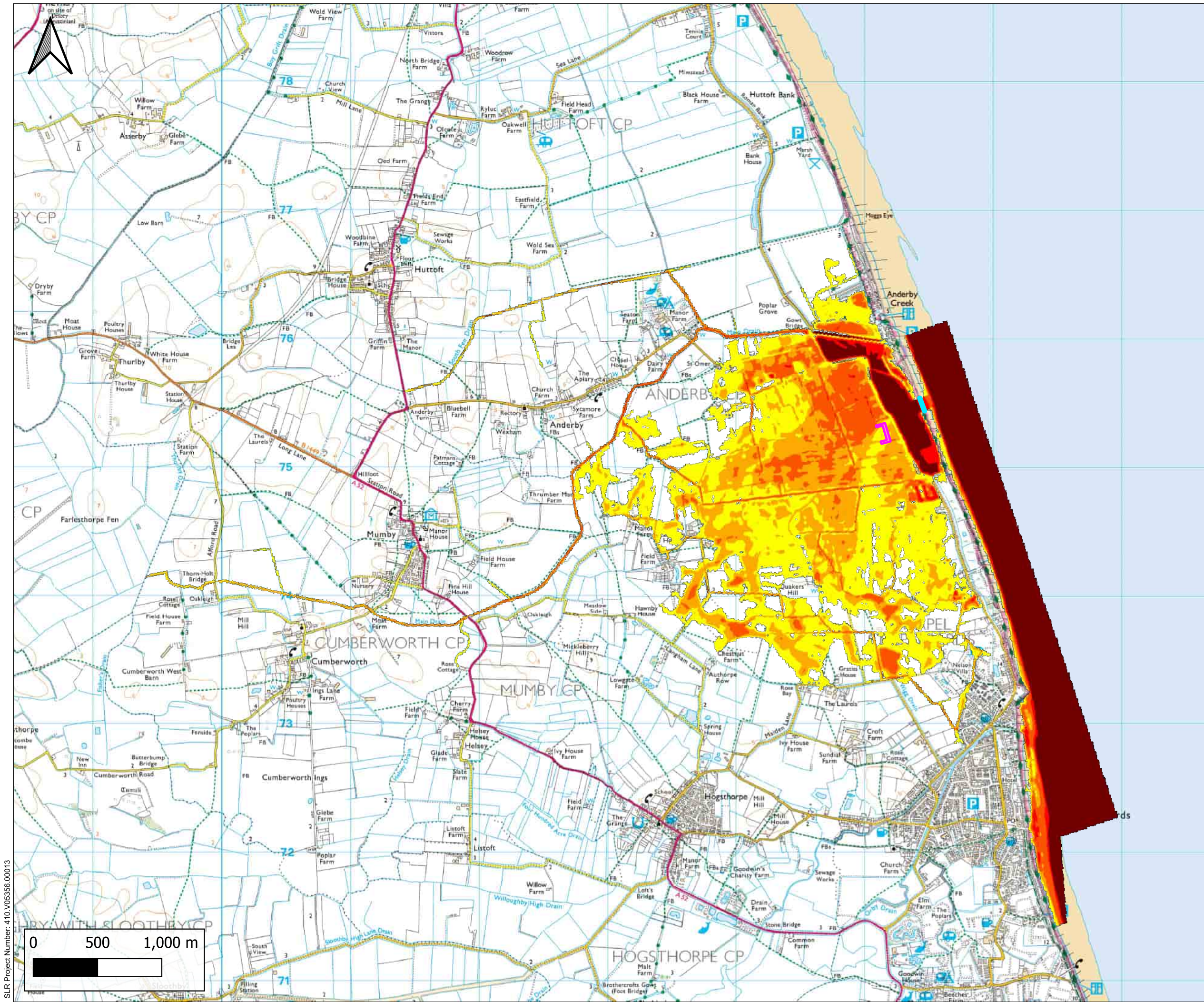

Legend

Breach Location

Proposed Noise Bund

Maximum Flood Depth (m)

0.00 - 0.25

0.25 - 0.50

0.50 - 1.00

1.00 - 2.00

Above 2.00

*Note: Due to the model cell resolution, the modelled extent of the noise bund is shown to be greater than in reality. This is a modelling assumption and is required to ensure that the flooding mechanisms are accurately represented within the hydraulic model.

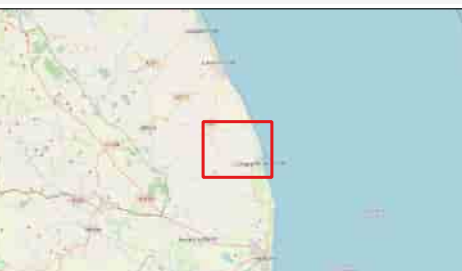

Figure No. 31

Project
Outer Dowsing Offshore Wind - Noise Bund Breach Modelling

Client
Outer Dowsing Offshore Wind



**Maximum Flood Depths
0.5% AEP Breach 1
Proposed Scenario**

Scale A3	Version 1.0	Date January 2025
-------------	----------------	----------------------

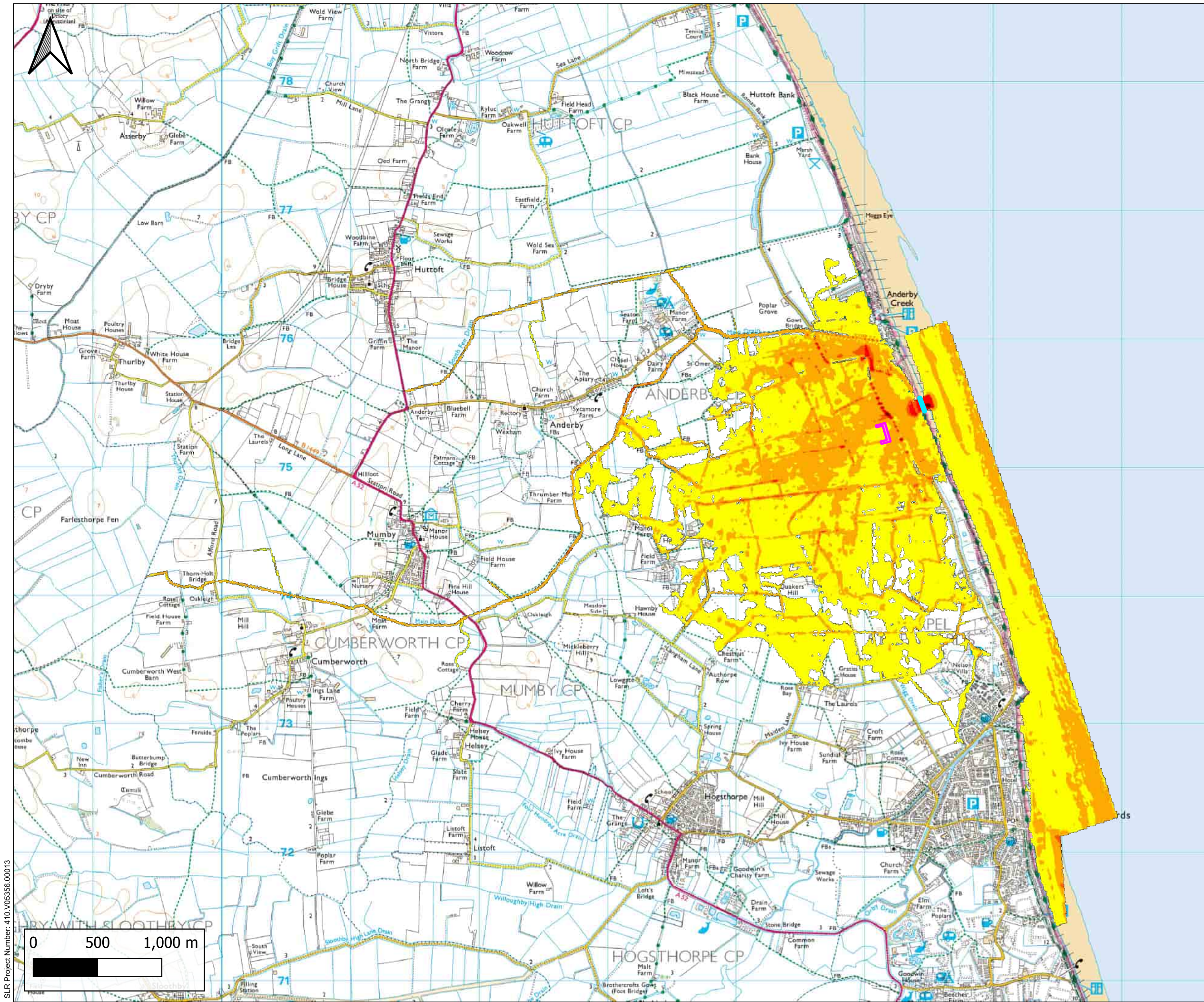

Legend

Breach Location

Proposed Noise Bund

Maximum Flood Depth (m)

- 0 - 0.3
- 0.3 - 1.0
- 1.0 - 1.5
- 1.5 - 2.5
- Above 2.50

*Note: Due to the model cell resolution, the modelled extent of the noise bund is shown to be greater than in reality. This is a modelling assumption and is required to ensure that the flooding mechanisms are accurately represented within the hydraulic model.

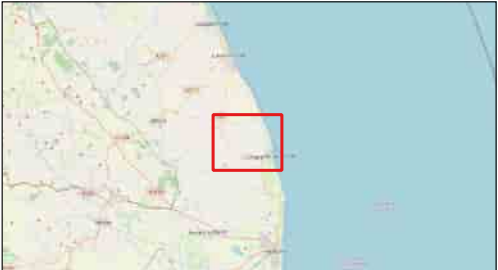

Figure No. 32

Project
Outer Dowsing Offshore Wind - Noise Bund Breach Modelling

Client
Outer Dowsing Offshore Wind

6 PRINCESS STREET
MANCHESTER
M1 6NG
www.slrconsulting.com

**Maximum Flood Velocity
0.5% AEP Breach 1
Proposed Scenario**

Scale A3	Version 1.0	Date January 2025
-------------	----------------	----------------------

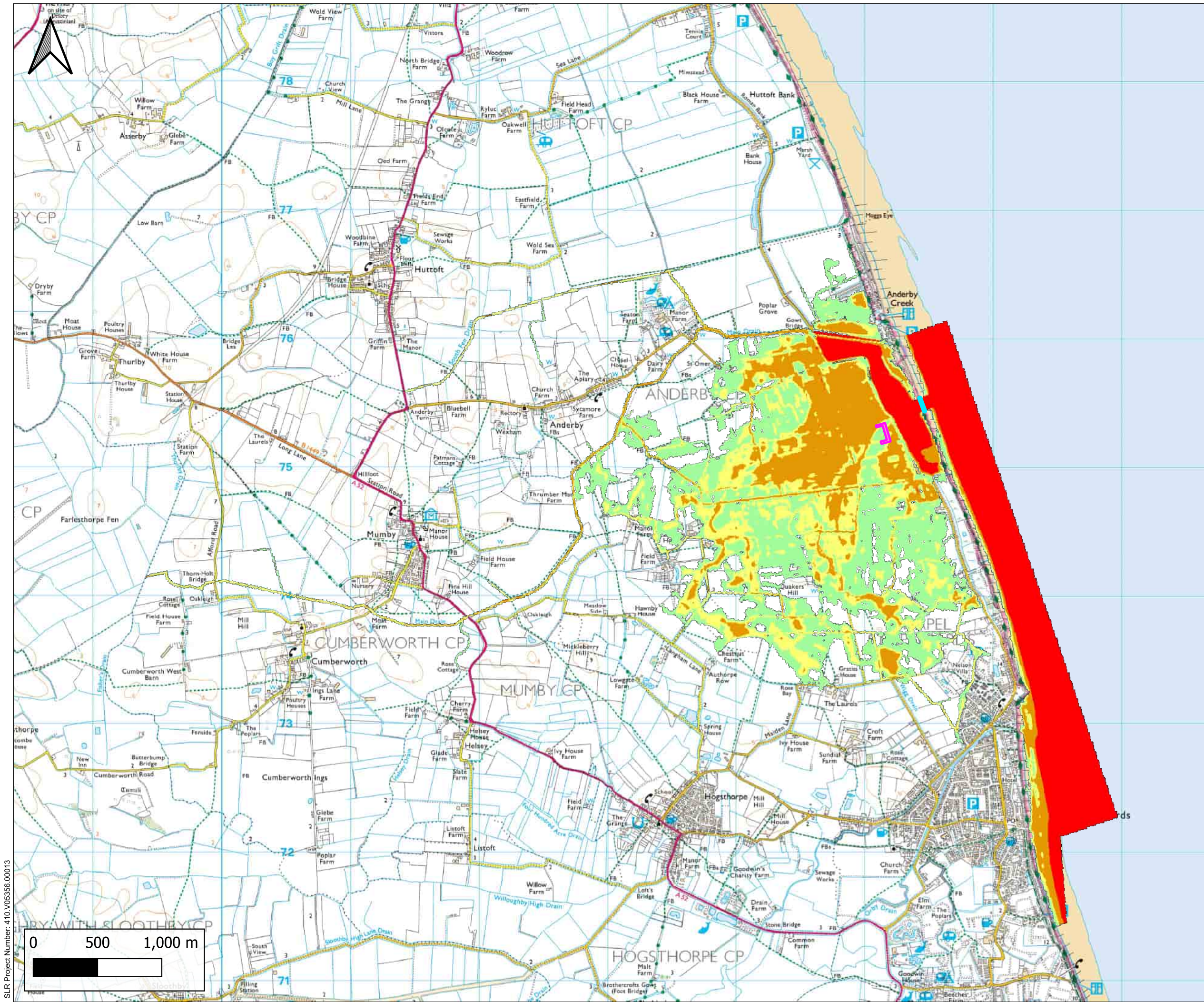

Legend

Breach Location

Proposed Noise Bund

Flood Hazard Rating

0.00 - 0.75

0.75 - 1.25

1.25 - 2.00

Above 2.00

*Note: Due to the model cell resolution, the modelled extent of the noise bund is shown to be greater than in reality. This is a modelling assumption and is required to ensure that the flooding mechanisms are accurately represented within the hydraulic model.

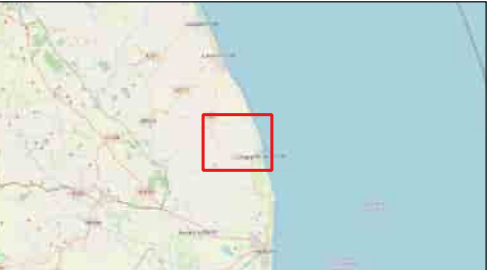

Figure No. 33

Project
Outer Dowsing Offshore Wind - Noise Bund Breach Modelling

Client
Outer Dowsing Offshore Wind

6 PRINCESS STREET
MANCHESTER
M1 6NG
www.slrconsulting.com

**Maximum Flood Hazard
0.5% AEP Breach 1
Proposed Scenario**

Scale A3	Version 1.0	Date January 2025
-------------	----------------	----------------------

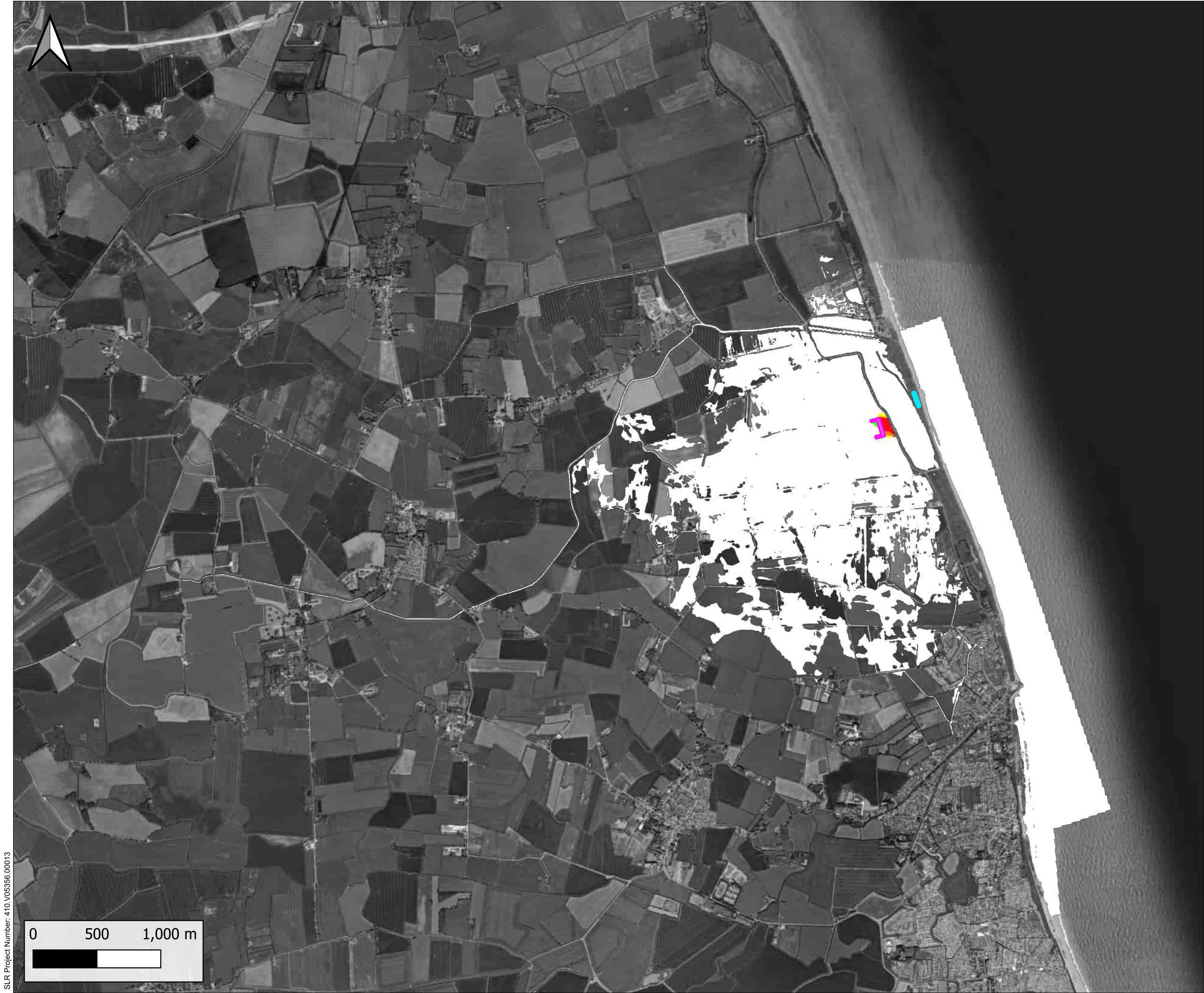



Legend

 Breach Location

 Proposed Noise Bund

Difference in Depth (m)

 ≤ -0.01

 $-0.01 - 0.01$

 $0.01 - 0.03$

 $0.03 - 0.05$

 $0.05 - 0.15$

Change in Condition

 Was wet, now dry

 Was dry, now wet

*Note: Due to the model cell resolution, the modelled extent of the noise bund is shown to be greater than in reality. This is a modelling assumption and is required to ensure that the flooding mechanisms are accurately represented within the hydraulic model.

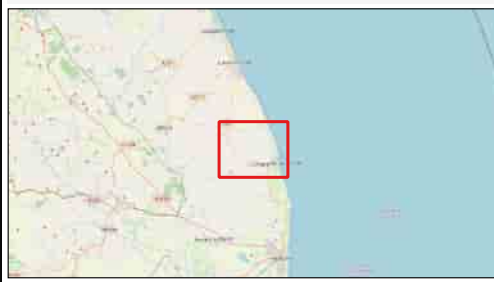

Figure No. 34

Project
**Outer Dowsing Offshore Wind -
Noise Bund Breach Modelling**

Client
Outer Dowsing Offshore Wind



6 PRINCESS STREET
MANCHESTER
M1 6NG
www.slrconsulting.com

**Flood Depth Difference
0.5% AEP Breach 1
Proposed Scenario**

Scale A3	Version 1.0	Date January 2025
-------------	----------------	----------------------

